

# CTH L IMPROVEMENTS

## Comments on Alternatives – May 6, 2008 CSS Meeting

*The Study Team has divided the Janesville Road corridor into 5 sections that have unique “contexts”. Please tell us which typical section/alternatives should be considered for each section.*

Please mail, email or fax your comments to:

William R. Schilling, PE  
Ayres Associates  
N17W24222 Riverwood Drive, Suite 310  
Waukesha, WI 53188

Phone: (262) 522-4900  
fax: (262) 523-4477  
E-mail: schillingw@AyresAssociates.com

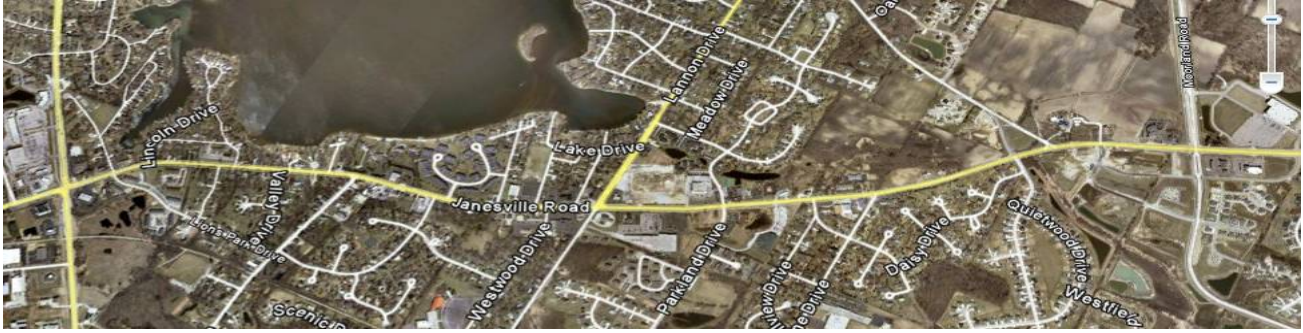

### Section 1 – Racine Road to Pioneer Drive

- Typical Section -  4-lane divided section  5-lane Two Way Left Turn Lane
- Widening Direction -  Equal to both side of Janesville Rd.  Widen to \_\_\_\_\_ side
- Should Parking Lanes be Provided? -  Yes  No

Other Comments Related to this Section:

---

---

---

---

### Section 2 – Pioneer Drive to Lannon Drive

- Typical Section -  4-lane divided section  5-lane Two Way Left Turn Lane
- Widening Direction -  Equal to both side of Janesville Rd.  Widen to \_\_\_\_\_ side
- Should Parking Lanes be Provided? -  Yes  No

Other Comments Related to this Section:

---

---

---

---

